Orientations d'aménagement n°4
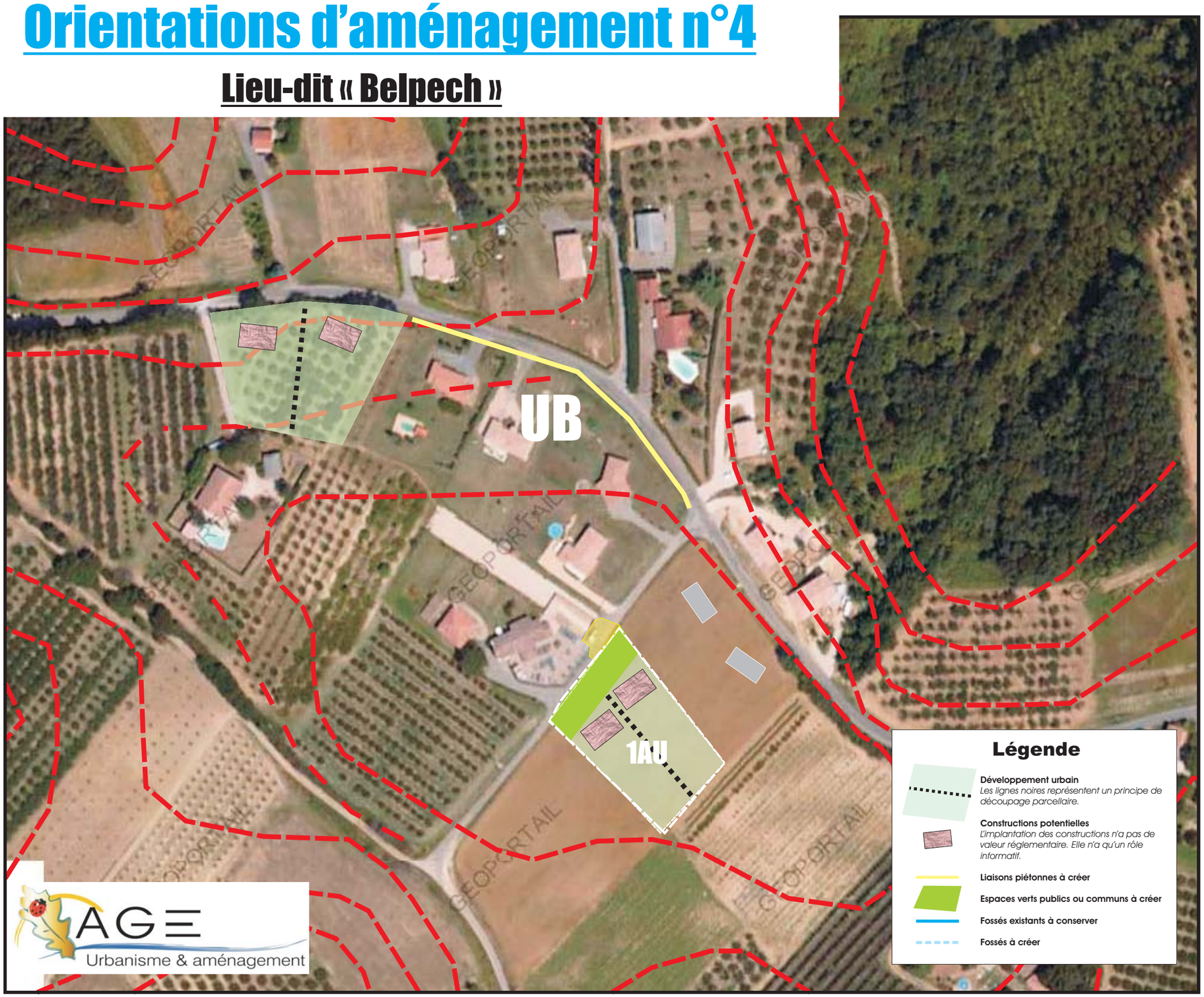
Lieu-dit « Belpech »